

## DENTAL TECHNIQUE

# Digital workflow for an esthetic rehabilitation using a facial and intraoral scanner and an additive manufactured silicone index: A dental technique



Marta Revilla-León, DDS, MSD,<sup>a</sup> Lara Raney, DDS,<sup>b</sup> Wenceslao Piedra-Cascón, DDS, MS,<sup>c</sup> Jennifer Barrington, DDS,<sup>d</sup> Amirali Zandinejad, DDS, MSc,<sup>e</sup> and Mutlu Özcan, DDS, DMD, PhD<sup>f</sup>

An appropriate treatment plan from a diagnostic waxing is integral to successful esthetic treatment.<sup>1-6</sup> With the development and incorporation of intraoral scanners (IOSs), computer-aided design (CAD) software, and additive manufacturing (AM) technologies, a complete digital workflow for diagnostic treatment planning is available.<sup>7-9</sup> Furthermore, facial scanners in treatment planning allow for 3-dimensional (3D) visualization of the patient's face.<sup>10-12</sup>

The relationship between the technology used by the IOS system and the accuracy of its acquisition procedure has been analyzed,<sup>13-29</sup> have factors that could impact IOS accuracy,<sup>29</sup> including the learning curve,<sup>26,27</sup> calibration,<sup>28</sup> scanning protocol,<sup>29-31</sup> surface characteristics,<sup>32-35</sup> mobile tissue,<sup>36</sup> reflective restorations, and the presence of saliva.<sup>26,37,38</sup>

Polymer AM technologies fabricate objects through a layer-by-layer building process.<sup>39-42</sup> Direct light processing (DLP) AM is similar to stereolithography (SLA).<sup>41</sup> In DLP, a vat of liquid photopolymer is exposed to light

## ABSTRACT

The present article describes a digital workflow for planning an esthetic treatment by using a facial and intraoral scanner, the dental and open-source software design of a facially generated diagnostic waxing, and additive manufactured (AM) clear silicone indices. A virtual design was created to fabricate a unique 3-piece AM index composed of flexible, clear silicone at the labial and lingual aspects and a rigid clear custom tray. The 3-piece AM clear indexes provided advantages compared with conventional procedures, including accurate reproduction of the digital diagnostic waxing, control of index thickness, various insertion paths of the silicone indices, flexibility of the indices, and online storage of the designs. (*J Prosthet Dent* 2020;123:564-70)

from a projector under safelight conditions. The DLP projector displays the image of the 3D model on the liquid photopolymer.<sup>42,43</sup>

The primary function of AM silicone indices is translating the digital waxing to the patient's mouth through a diagnostic trial restoration.<sup>7-9</sup> This article advances the AM silicone index design to facilitate its use for the fabrication of the diagnostic trial restoration in most clinical situations. Flexible silicone indices were designed as 2 pieces, labial and lingual, which were adapted into a clear rigid custom tray. A digital workflow using a facial and intraoral scanner and CAD and AM technology is described. The workflow facilitated the esthetic treatment of maxillary anterior teeth.

<sup>a</sup>Assistant Professor and Assistant Program Director, AEGD Residency, College of Dentistry, Texas A&M University, Dallas, Texas; Affiliate Faculty, Graduate Prosthodontics, School of Dentistry, University of Washington, Seattle, Wash; Researcher, Revilla Research Center, Madrid, Spain.

<sup>b</sup>Resident AEGD Program, College of Dentistry, Texas A&M University, Dallas, Texas.

<sup>c</sup>Affiliate Faculty, Esthetic Dentistry Program, Complutense University of Madrid, Madrid, Spain.

<sup>d</sup>Clinical Associate Professor and Director Comprehensive Care Program, Department of General Dentistry, College of Dentistry, Texas A&M University, Dallas, Texas.

<sup>e</sup>Associate Professor and Program Director AEGD Residency, College of Dentistry, Texas A&M University, Dallas, Texas.

<sup>f</sup>Professor and Head, Dental Materials Unit, Center for Dental and Oral Medicine, University of Zurich, Zurich, Switzerland.

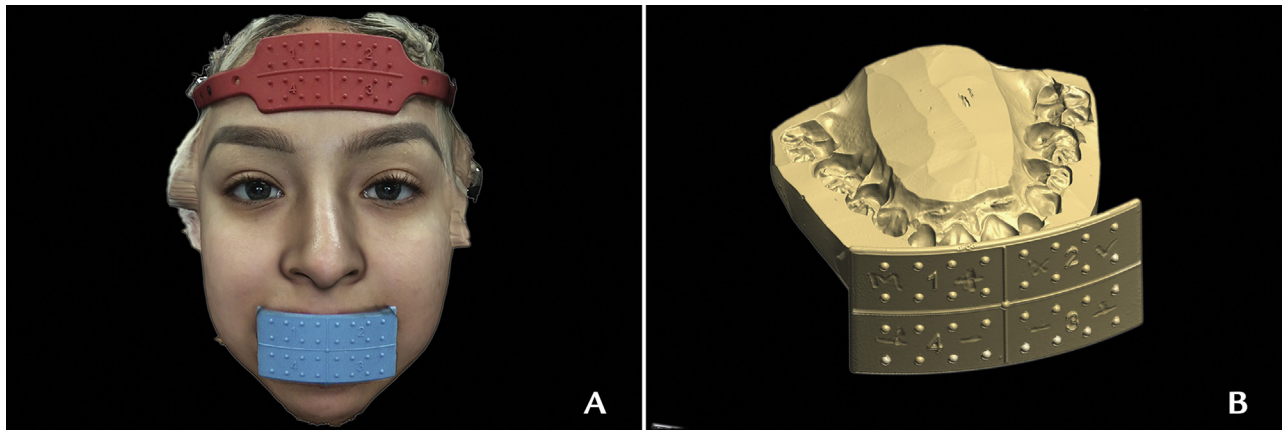

**Figure 1.** A, Facial reference scan of patient with forehead and intraoral marker positioned. B, Intraoral marker digitized by using laboratory scanner.

## TECHNIQUE

A 22-year-old woman was referred by an orthodontist for closure of mesiodistal spaces between the maxillary anterior teeth. Extraoral, intraoral, and radiographic evaluations revealed acceptable oral health. To analyze the esthetic restorative outcome, a virtual diagnostic waxing was completed using the following protocol:

1. During the first clinical appointment, digitize the patient's face by using a facial scanner (Bellus3D Face Camera Pro; Bellus3D). Three facial scans are needed: reference, rest, and smile. First, place the forehead marker (ScanBodyFace; AFT Dental System) on the patient's forehead. For the reference scan, position the intraoral marker (ScanBodyMouth; AFT Dental System) in the patient's mouth and stabilize by using a polyvinyl siloxane impression material (Virtual putty and low viscosity regular setting; Ivoclar Vivadent AG). Make a facial scan with both markers in place following the manufacturer's instructions (Fig. 1). For the rest scan, remove the intraoral marker of the patient's mouth and make a new facial scan of the patient at the rest position. For the smile scan, complete the third facial scan of the patient smiling.
2. At the same clinical appointment, make a digital scan of the patient's dentition by using an IOS (iTero Element; Cadent LTD) following the manufacturer's recommendations. When the digital scan is completed, the IOS device creates a standard tessellation language (STL) file (STL<sub>1</sub>).
3. Import the STL<sub>1</sub> file into a dental CAD software program (exocad DentalCAD; exocad GmbH). Superimpose the facial and intraoral scans (Fig. 2). Complete a virtual diagnostic waxing of

the teeth to be treated (Fig. 3) and export the file (STL<sub>2</sub>).

For the present patient, the objective of the virtual additive diagnostic waxing was to close the mesiodistal spaces between the maxillary right canine and maxillary right lateral incisor and between the maxillary left canine and maxillary left lateral incisor in the most conservative manner. To create symmetrical maxillary lateral incisors with identical mesiodistal widths, the excess space between the right lateral incisor and the right canine was decreased by increasing the width of the canine. Even though esthetic limitations were encountered, the patient declined the option of additional orthodontic treatment and also declined a less conservative restorative approach.

4. Import the STL<sub>2</sub> file into an open-source CAD software program (Blender, v2.77a; Blender Foundation) with the plugin Open Dental CAD enabled. Design the silicone indices as follows:
  - A. Using the "Splints" tool on the menu, mark the splint outline on the lingual side of the teeth to obtain the lingual index. Determine a uniform index thickness of 2.5 mm (Fig. 4A). Select "Create" on the menu and the tool named "Cone" and create 3 indexations on the lingual index for location of the labial index (Fig. 4B).
  - B. Repeat step A for the fabrication of a 2.5-mm-thick labial index. Design the labial index covering the labial, incisal, and incisolingual surfaces of the involved teeth such that the labial index will interlock with the lingual index (Fig. 4C).
  - C. Duplicate the initial maxillary cast and the 2-piece index created in the previous steps with

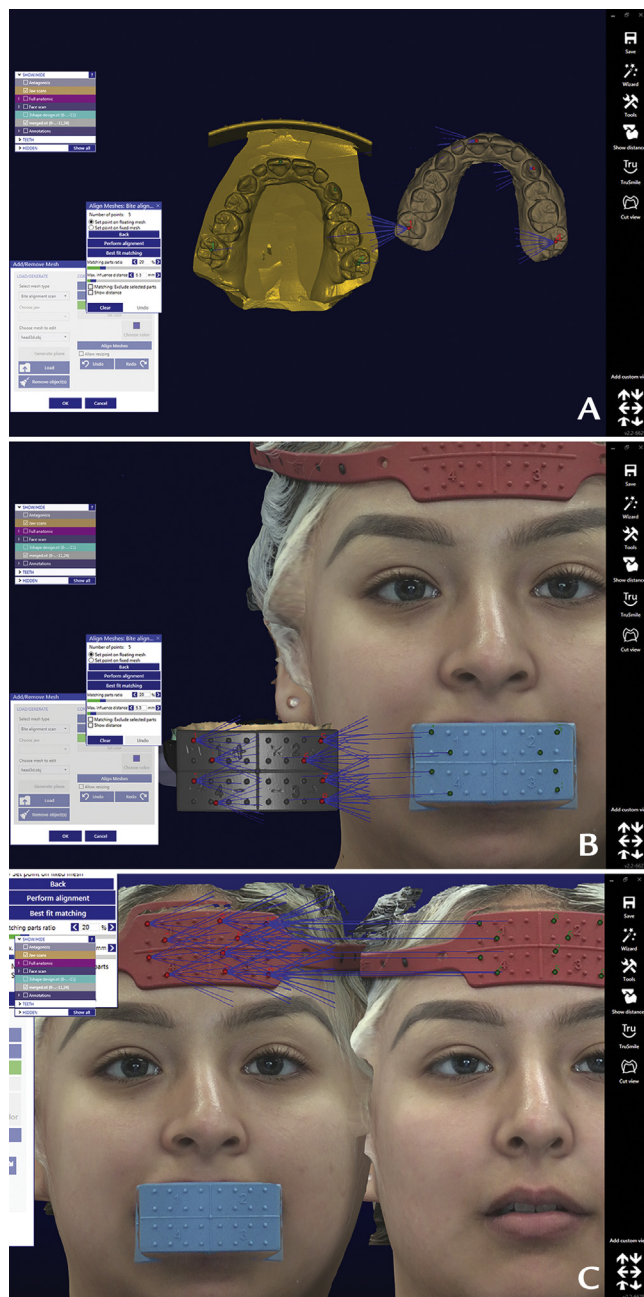

**Figure 2.** Computer-aided design procedures completed to superimpose facial and intraoral scans. A, Superimposition of intraoral scan and intraoral marker. B, Superimpositions of facial scan and intraoral marker. C, Superimposition of different facial scans using the forehead marker as the common landmark.

a uniform thickness of 4 mm. Use the “difference” Boolean operation of the software to subtract the 4-mm duplicated index from the 2 indices obtained in steps A to B. This step results in the fabrication of a 2.5-mm-thick custom tray which covers the labial and lingual indices (Fig. 4D).

When the virtual design of the 3 indices is completed, 3 files are created: the labial (STL<sub>B</sub>) and the lingual flexible silicone index (STL<sub>L</sub>) designs and the rigid custom tray (STL<sub>T</sub>).

5. Import the STL<sub>B</sub> and STL<sub>L</sub> files to a DLP 3D printer (RapidShape D30 II; RapidShape) to manufacture the flexible clear silicone indices with a 25- $\mu$ m layer thickness of flexible photopolymer (NextDent Ortho IBT; NextDent) (Fig. 5A, 5B). Use the STL<sub>T</sub> file with the same DLP 3D printer to manufacture the clear rigid custom tray with a 25- $\mu$ m layer thickness of rigid photopolymer (NextDent Ortho Clear; NextDent) (Fig. 5C).
6. During the second clinical appointment, evaluate the 3D-printed indices and custom tray in the patient’s mouth (Fig. 6). For fabrication of the diagnostic trial restoration, use an autopolymerizing bis-acryl interim resin (Protemp Plus temporization material, A1 shade; 3M ESPE). After polymerization, remove the custom tray and then the labial and lingual indices (Fig. 7).

After obtaining the patient’s consent and understanding the limitations of the esthetic outcome, the maxillary anterior teeth were restored with direct composite resin restorations following the tooth shape and position indicated by the diagnostic trial restoration. The lingual AM silicone index was used to guide the placement of the direct restoration (Fig. 8).

## DISCUSSION

The protocol presented involved a complete digital workflow, but because minimally invasive treatment was required, direct composite resin restorations were placed. However, if a ceramic veneer or crown was indicated, the procedure could have been completed digitally with a digital scan of the tooth preparation and a virtual waxing as reference for the restoration design.

The integration of different digital technologies has promoted the development of the concept of a 3D virtual patient.<sup>10-12</sup> However, the use of extraoral and intraoral scanbodies to superimpose facial scans with intraoral scans may improve alignment efficiency.

Dental CAD software is designed for the dental field and is generally more intuitive to dental professionals than an open-source software program. Advantages of an open-source software program include reduced cost, availability to any profession, and limitless application for virtual design.

Incorporation of the latest dental technologies into clinical practice is a crucial step for integrating the digital



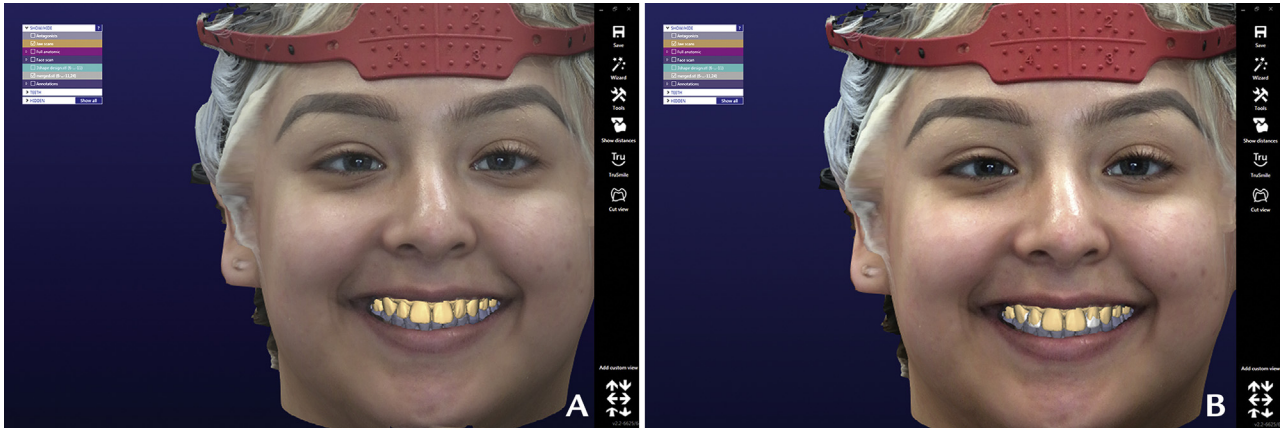

**Figure 3.** A, Initial view of superimposed outcome. B, Diagnostic waxing of desired teeth on frontal view of smile facial scan.

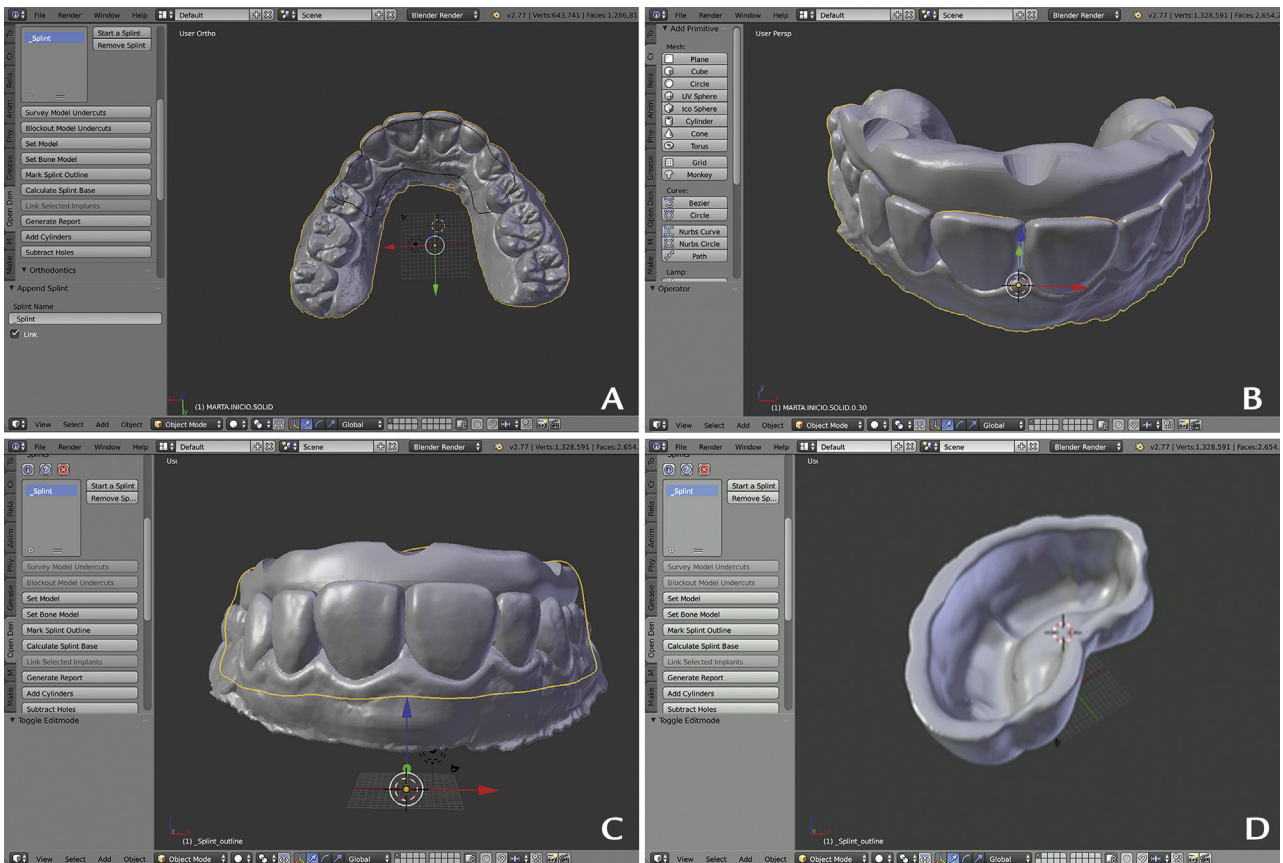
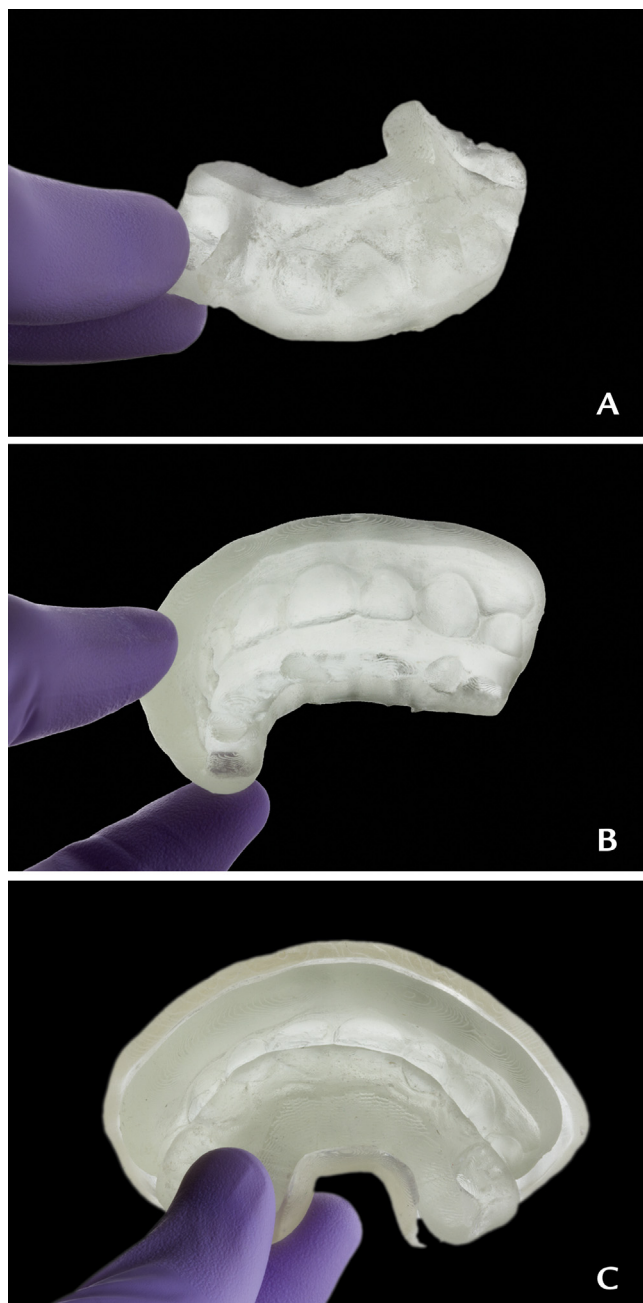

**Figure 4.** Digital design of silicone indices. A, Splint outline marked on lingual side of teeth to obtain lingual index. B, Three indexations created on lingual index to locate labial index. C, Labial index design involved coverage of labial, incisal, and incisolingual surfaces of involved teeth such that labial index would interlock with lingual index. D, Custom tray designed over labial and lingual indices.

workflow in private practice and dental laboratories, but the effective use of these new technologies requires a significant learning curve.<sup>26,27</sup>

The improved design of the AM flexible silicone indices into 2 parts, labial and lingual, and changes the path of insertion from vertical to horizontal.

The virtual design of these indices allows for the easy positioning of both pieces together, and the custom rigid tray reduces possible deformation of the flexible silicone indices during handling. Furthermore, the lingual index was used to build up the direct composite resin restoration, allowing



**Figure 5.** Additive manufactured silicone indices. A, Lingual flexible and clear silicone index. B, Labial flexible and clear silicone index. C, Rigid and clear custom tray.

duplication of the size and shape of the digitally planned restoration. The clear material also allows for polymerization of the composite resin material through the index.

As an alternative to the described technique, the STL file of the digital waxing can be used to manufacture the AM diagnostic casts from which a conventional silicone index can be made. However, this alternative may accumulate more distortion because a major number of

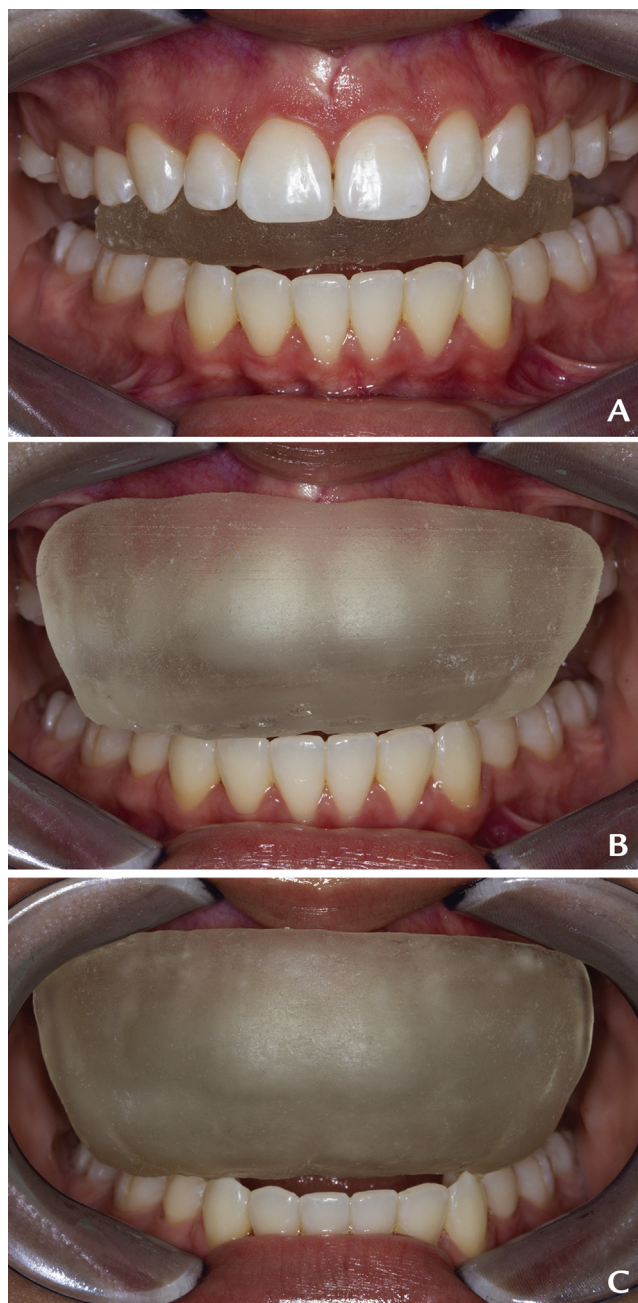

**Figure 6.** Additive manufactured silicone indices intraorally. A, Lingual silicone index. B, Lingual and labial flexible clear AM indices with custom tray. C, Rigid AM custom tray positioned.

steps are needed and there would be less control on the thicknesses and limits of the silicone indices than the present technique.

#### SUMMARY

The present article describes a complete digital workflow using a facial scanner, an intraoral scanner, a computer-aided design (CAD) software program, and additive manufacturing (AM) technologies



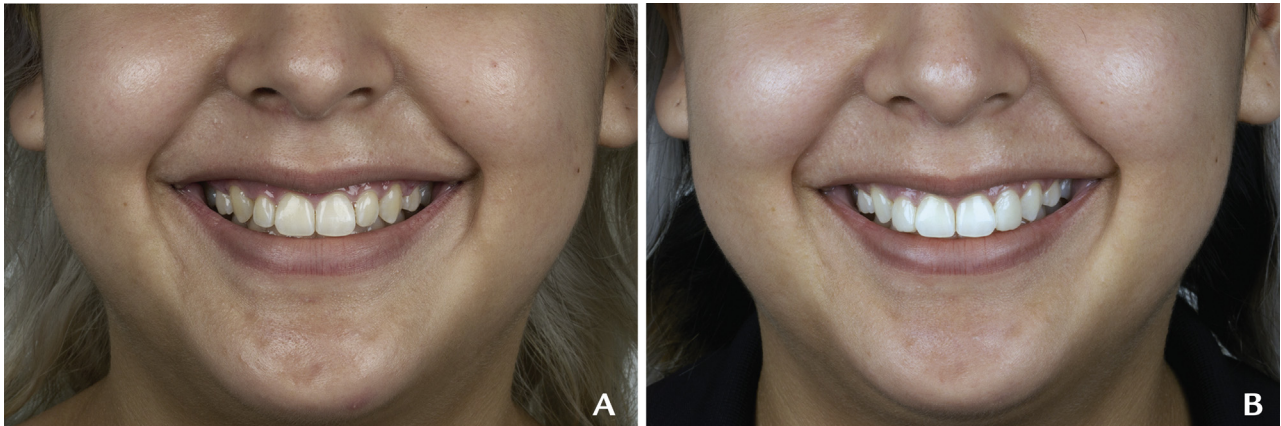

**Figure 7.** Trial restorations made with AM silicone indices. A, Lower third view of patient's smile before treatment. B, Lower third view at smile position of trial restorations.

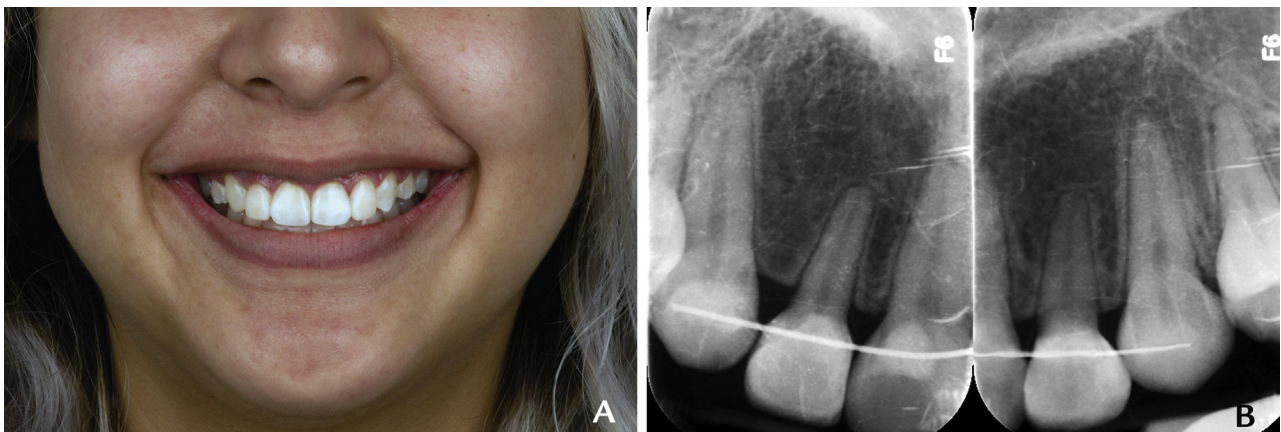

**Figure 8.** Direct composite restorations by using lingual AM silicone index. A, Smile view. B, Periapical radiographs.

to facilitate the esthetic treatment of maxillary anterior teeth. A virtual diagnostic waxing was designed by using a dental CAD software program, which was used to fabricate AM labial and lingual silicone indices adapted into a custom tray by using an open-source CAD software program. This application of AM technologies allows for a more efficient procedure, requiring less time and cost than conventional procedures while maintaining reproducible results.

## REFERENCES

- Goldstein RE. Esthetics in dentistry. Vol 1: Principles, communication, treatment methods. 2nd ed. Ontario: BC Decker; 1998. p. 3-51.
- Chiche GJ, Pinault A. Esthetics of anterior fixed prosthodontics. Chicago: Quintessence; 1996. p. 33-50.
- Fradeani M. Esthetic rehabilitation in fixed prosthodontics. Vol 1: Esthetic analysis: A systematic approach to prosthetic treatment. Chicago: Quintessence; 2004. p. 22-30.
- Rufenacht CR. Fundamentals of esthetics. Chicago: Quintessence; 1990. p. 205-41.
- Spear FM, Kokich VG. A multidisciplinary approach to esthetic dentistry. Dent Clin North Am 2007;51:487-505.
- Ackerman MB, Ackerman JL. Smile analysis and design in the digital era. J Clin Orthod 2002;36:221-36.
- Revilla-León M, Sánchez-Rubio JL, Besné-Torre A, Özcan M. A report on a diagnostic digital workflow for esthetic dental rehabilitation using additive manufacturing technologies. Int J Esthet Dent 2018;13:184-96.
- Revilla-León M, Besné-Torre A, Sánchez-Rubio JL, Fábrega JJ, Özcan M. Digital tools and 3D printing technologies integrated into the workflow of restorative treatment: A clinical report. J Prosthet Dent 2019;121:3-8.
- Revilla-León M, Fountain J, Piedra Cascón W, Özcan M, Zandinejad A. Workflow description of additively manufactured clear silicone indexes for injected provisional restorations: A novel technique. J Esthet Restor Dent 2019;31:213-21.
- Achermann B, Jiang X, Bunke H. Face recognition using range images. Proceedings International Conference on Virtual Systems and Multi Media; 1997. p.129-136.
- Zhao YJ, Xiong YX, Wang Y. Three-dimensional accuracy of facial scan for facial deformities in clinics: a new evaluation method for facial scanner accuracy. PLoS One 2017;12:e0169402.
- Bohner L, Gamba DD, Hanisch M, Marcio BS, Tortamano Neto P, Laganá DC, et al. Accuracy of digital technologies for the scanning of facial, skeletal, and intraoral tissues: A systematic review. J Prosthet Dent 2019;121: 246-51.
- Alghazzawi TF. Advancements in CAD/CAM technology: options for practical implementation. J Prosthodont Res 2016;60:72-84.
- Papaspyridakos P, Chen CJ, Gallucci GO, Doukoudakis A, Weber HP, Chronopoulos V. Accuracy of implant impressions for partially and completely edentulous patients: a systematic review. Int J Oral Maxillofac Implants 2014;29:836-45.
- De Luca Canto G, Pachêco-Pereira C, Lagravere MO, Flores-Mir C, Major PW. Intra-arch dimensional measurement validity of laser-scanned

- digital dental models compared with the original plaster models: a systematic review. *Orthod Craniofac Res* 2015;18:65-76.
16. Al-Jubuori O, Azari A. An introduction to dental digitizers in dentistry. A systematic review. *J Chem Pharm Res* 2015;7:10-20.
  17. Choehlidakis KM, Papispyridakos P, Geminiani A, Chen CJ, Feng JJ, Ercoli C. Digital versus conventional impressions for fixed prosthodontics. A systematic review and meta-analysis. *J Prosthet Dent* 2016;116:184-90.
  18. Aragón ML, Pontes LF, Bichara LM, Flores-Mir C, Normando D. Validity and reliability of intraoral scanners compared to conventional gypsum models measurements: a systematic review. *Eur J Orthod* 2016;38:429-34.
  19. Tsirogiannis P, Reissmann DR, Heydecke G. Evaluation of the marginal fit of single-unit, complete-coverage ceramic restorations fabricated after digital and conventional impressions: A systematic review and meta-analysis. *J Prosthet Dent* 2016;116:328-35.
  20. Goracci C, Franchi L, Vichi A, Ferrari M. Accuracy, reliability, and efficiency of intraoral scanners for full-arch impressions: a systematic review of the clinical evidence. *Eur J Orthod* 2016;38:422-8.
  21. Joda T, Zarone F, Ferrari M. The complete digital workflow in fixed prosthodontics: a systematic review. *BMC Oral Health* 2017;17:124-31.
  22. Rutkūnas V, Gečiauskaitė A, Jegelvičius D, Vaitiekūnas M. Accuracy of digital implant impressions with intraoral scanners. A systematic review. *Eur J Oral Implantol* 2017;10 Suppl 1:101-20.
  23. Khraishi H, Duane B. Evidence for use of intraoral scanners under clinical conditions for obtaining full-arch digital impressions is insufficient. *Evid Based Dent* 2017;18:24-5.
  24. Ahlholm P, Sipilä K, Vallittu P, Jakonen M, Kotiranta U. Digital versus conventional impressions in fixed prosthodontics: A review. *J Prosthodont* 2018;27:35-41.
  25. Abduo J, Elseyoufi M. Accuracy of intraoral scanners: A systematic review of influencing factors. *Eur J Prosthodont Restor Dent* 2018;26:101-21.
  26. Kim J, Park JM, Kim M, Heo SJ, Shin IH, Kim M. Comparison of experience curves between two 3-dimensional intraoral scanners. *J Prosthet Dent* 2016;116:221-30.
  27. Lim JH, Park JM, Kim M, Heo SJ, Myung JY. Comparison of digital intraoral scanner reproducibility and image trueness considering repetitive experience. *J Prosthet Dent* 2018;119:225-32.
  28. Richert R, Goujat A, Venet L, Viguie G, Viennot S, Robinson P, et al. Intraoral scanners technologies: A review to make a successful impression. *J Healthc Eng* 2017;2017:8427595.
  29. Carbajal Mejía JB, Wakabayashi K, Nakamura T, Yatani H. Influence of abutment tooth geometry on the accuracy of conventional and digital methods of obtaining dental impressions. *J Prosthet Dent* 2017;118:392-9.
  30. Li H, Lyu P, Wang Y, Sun Y. Influence of object translucency on the scanning accuracy of a powder-free intraoral scanner: A laboratory study. *J Prosthet Dent* 2017;117:93-101.
  31. Medina-Sotomayor P, Pascual-Moscardó A, Camps I. Relationship between resolution and accuracy of four intraoral scanners in complete-arch impressions. *J Clin Exp Dent* 2018;10:e361-6.
  32. Alghazzawi TF, Al-Samadani KH, Lemons J, Liu PR, Essig ME, Bartolucci AA. Effect of imaging powder and CAD/CAM stone types on the marginal gap of zirconia crowns. *J Am Dent Assoc* 2015;146:111-20.
  33. Anh JW, Park JM, Chun YS, Kim M, Kim M. A comparison of the precision of three-dimensional images acquired by two intraoral scanners: effects on tooth irregularities and scanning direction. *Korean J Orthod* 2016;46:3-12.
  34. Müller P, Ender A, Joda T, Katsoulis J. Impact of digital intraoral scan strategies on the impression accuracy using the TRIOS pod scanner. *Quintessence Int* 2016;47:343-9.
  35. Park JM. Comparative analysis on reproducibility among 5 intraoral scanners: sectional analysis according to restoration type and preparation outline form. *J Adv Prosthodont* 2016;8:354-62.
  36. Patzelt SB, Vonau S, Stampf S, Att W. Assessing the feasibility and accuracy of digitizing edentulous jaws. *J Am Dent Assoc* 2013;144:914-20.
  37. Shearer BM, Cooke SB, Halenar LB, Reber SL, Plummer JE, Delson E, et al. Evaluating causes of error in landmark-based data collection using scanners. *PLoS One* 2017;12:e0187452.
  38. Mennito AS, Evans ZP, Lauer AW, Patel RB, Ludlow ME, Renne WG. Evaluation of the effect scan pattern has on the trueness and precision of six intraoral digital impression systems. *J Esthet Restor Dent* 2018;30:113-8.
  39. Abduo J, Lyons K, Bennamoun M. Trends in computer-aided manufacturing in prosthodontics: a review of the available streams. *Int J Dent* 2014;2014:783948.
  40. Revilla-León M, Özcan M. Additive manufacturing technologies used for processing polymers: Current status and potential application in prosthetic dentistry. *J Prosthodont* 2019;28:146-58.
  41. ASTM. Committee F42 on Additive Manufacturing Technologies. West Conshohocken, PA. Standard terminology for additive manufacturing - general principles and terminology. ISO/ASTM52900-15. 2009. Available at: <https://www.iso.org/standard/69669.html>.
  42. Hornbeck L. Digital micromirror device. US Patent No. 5,061,049. 2009.
  43. Groth C, Kravitz ND, Jones PE, Graham JW, Redmond WR. Three-dimensional printing technology. *J Clin Orthod* 2014;48:475-85.

#### Corresponding author:

Dr Marta Revilla-León  
College of Dentistry  
Texas A&M University  
3302 Gaston Avenue  
Room 713  
Dallas, TX 75246  
Email: [revillaleon@tamhsc.edu](mailto:revillaleon@tamhsc.edu)

#### Acknowledgments

The authors thank Mr Daniel Martin and his team at AFT dental systems for providing the AFT system, their knowledge, and technical support; and Mr Jamey Schropp and his team at the Midwest Dental Art Laboratory for their collaboration in doing the digital diagnostic waxing for the present patient.

Copyright © 2019 by the Editorial Council for *The Journal of Prosthetic Dentistry*.  
<https://doi.org/10.1016/j.prosdent.2019.03.014>